ProbeChem®
Expedite Your Scientific Research

Certificate of Analysis

WWW.PROBECHEM.COM

Global Supplier of Chemical Probes, Inhibitors & Agonists.

Product Name : Asenapine
Cat. No. : PC-42334
CAS No. : 65576-45-6
Batch No. : PC-4233401
Chemical Name : 1H-Dibenz[2,3:6,7]oxepino[4,5-c]pyrrole, 5-chloro-2,3,3a,12b-tetrahydro-2-methyl-, (3aR,12bR)-rel-

PHYSICAL AND CHEMICAL PROPERTIES

Molecular Weight : 285.768
Molecular Formula : $C_{17}H_{16}ClNO$
Storage : Powder -20°C 3 years
4°C 2 years
In solvent -80°C 6 months
-20°C 1 month
Chemical Structure :

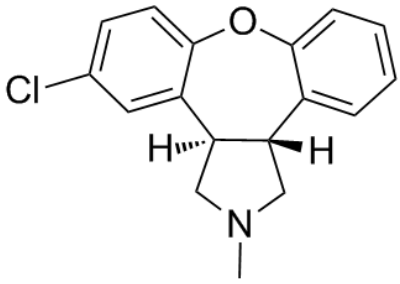

ANALYTICAL DATA

Appearance : Solid powder
^{1}H NMR Spectrum : Consistent with
HPLC : Consistent with
NP : Consistent with
Purity (HPLC) : >98%
Conclusion : The product has been tested and complies with the given specifications.

Caution: Product has not been fully validated for medical applications. Lab Use Only!

E-mail: tech@probechem.com